

Building Sketch

Borrower	[REDACTED]				
Property Address	1180 Monticello Rd				
City	Lafayette	County	Contra Costa	State	CA
Zip Code	94549				
Lender/Client	First Republic Bank				

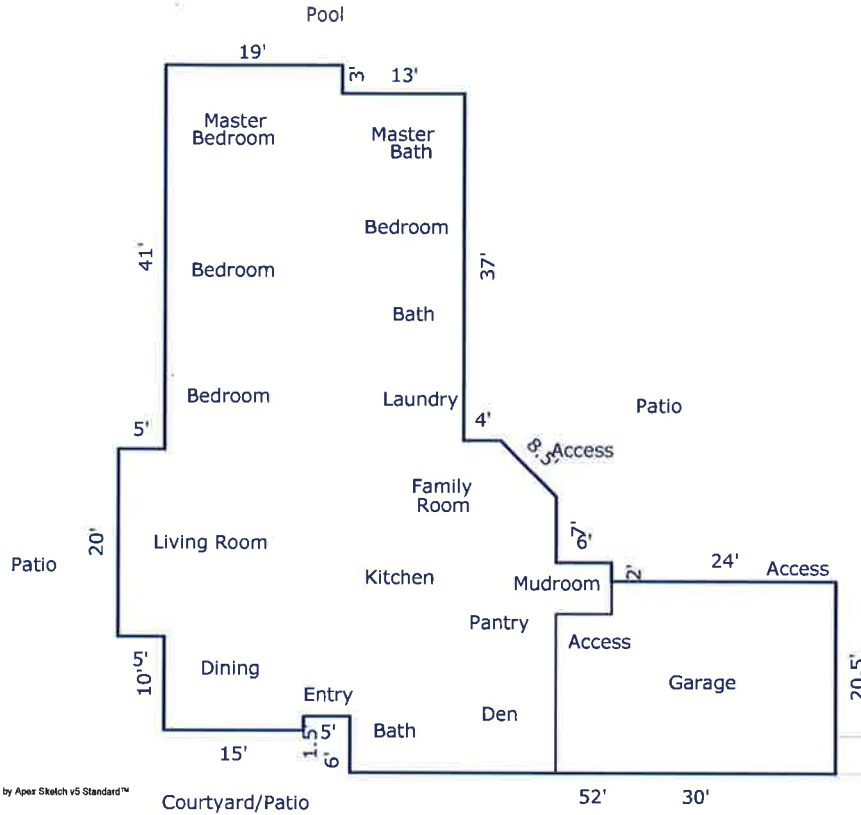

Comments:

AREA CALCULATIONS SUMMARY			
Code	Description	Net Size	Net Totals
GIA1	First Floor	2749.50	2749.50
GAR	Garage	594.00	594.00

LIVING AREA BREAKDOWN			
	Breakdown		Subtotals
First Floor	52.0 x 6.0		312.00
	72.0 x 8.5		612.00
	1.5 x 15.0		22.50
	77.0 x 6.0		462.00
	1.0 x 36.0		36.00
	5.0 x 42.0		210.00
	7.0 x 47.0		329.00
	2.0 x 53.0		106.00
	3.0 x 19.0		57.00
	37.0 x 32.0		1184.00
	0.5 x 1.0		0.50
	0.5 x 5.0		2.50
Garage			-594.00

Net LIVABLE Area	(rounded)	2750	12 Items	(rounded)	2750
------------------	-----------	------	----------	-----------	------